Acknowledgements

"The Vancouver Olympic Winter Games would not have been possible without the hard work and dedication that was shown by our broadcast partners, the Worldwide Olympic Partners and the domestic sponsors, not to mention the incredible efforts of the Organising Committee."

Jacques Rogge, IOC President

Olympic Broadcast Partners

Al Jazeera Sport

Canada's Olympic Broadcast Media Consortium

Compañía Peruana De Radiodifusión S.A. (America TV)

ESPN Latin America

European Broadcasting Union (EBU)

IMC/SportsMax

National Broadcasting Company (NBC)

Radio e Televisão Record S/A

Seoul Broadcasting System (SBS)

SKY Network Television Ltd. (NZ)

Television Metropolitana S.A. de CV (Canal 22)

Terra Networks

Asia-Pacific Broadcasting Union (ABU)

China Central Television (CCTV)

Elta Technology Co. Ltd

ESPN Star Sports

i-CABLE

Japan Consortium

Nine Network/Foxtel

South African Broadcasting Corporation (SABC)

SKY Italia

Solar Entertainment Corporation

Televisión Nacional de Chile (TVN)

TV5 Monde

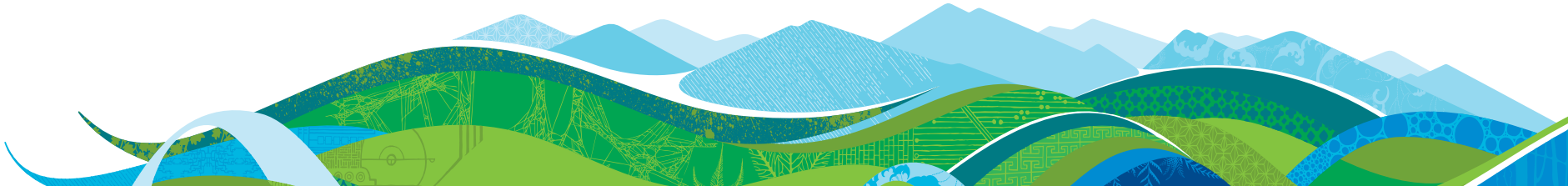

The Worldwide Olympic Partners

Coca-Cola
acer
Atos Origin
GE
McDonald's
OMEGA
Panasonic
SAMSUNG
VISA

Vancouver 2010 National Partners

Bell
PREMIER NATIONAL PARTNER

HUDSON'S BAY CO.
PREMIER NATIONAL PARTNER

RBC
PREMIER NATIONAL PARTNER

GM Canada

PETRO-CANADA

RONA

Vancouver 2010 National Official Suppliers

AIR CANADA
BC hydro
BOMBARDIER
bcl c
CANADIAN PACIFIC
ICBC
jet set sports
RICOH
ROYAL CANADIAN MINT · MONNAIE ROYALE CANADIENNE
Teck

N ADA

Vancouver 2010 Official Suppliers

3M Canada
ALDA Pharmaceuticals
Birks
COLD-FX
Deloitte
Garrett Metal Detectors
Haworth
Millennium
Nortel
Purolator
SNC-Lavalin
Transcanada
Workopolis
Acklands-Grainger
Aquilini Investment Group
Britco Structures
Concord Pacific Developments
Dow Canada
General Mills
Jackson-Triggs
Molson Coors
Offsetters
Saputo
Sun Microsystems
Vancouver Airport Authority
Wrigley
Aggreko
Avaya
Canada Post
CTV
EPCOR
Hain Celestial
Karl's Global Events, Inc
Nike
Port Metro Vancouver
Sleep Country Canada
Tickets.com
Weston Bakeries

Print Media Suppliers

Canwest
The Globe and Mail
La Presse

Editorial, Design and Production

IOC

Touchline

Photography

IOC Images

Getty Images

Stream

Research

Sponsorship Intelligence

INTERNATIONAL
OLYMPIC
COMMITTEE

International Olympic Committee
Château de Vidy
1007 Lausanne, Switzerland
Tel: +41 21 621 61 11

For more information, visit: **www.olympic.org**

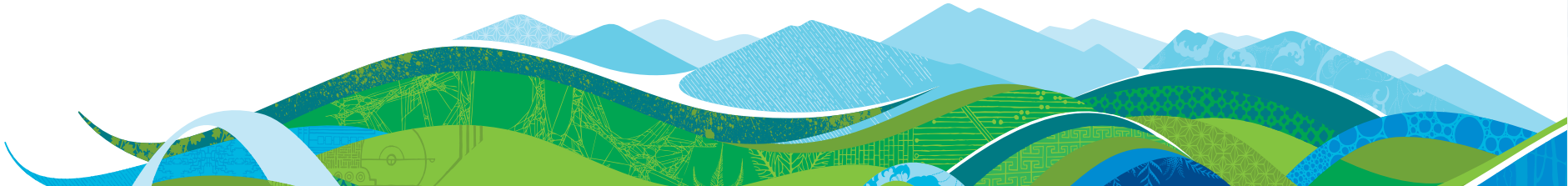

TO OUR WORLDWIDE OLYMPIC PARTNERS

Coca-Cola acer Atos Origin GE M OMEGA Panasonic SAMSUNG VISA

The Best of Us
olympic.org